FOR SALE

FOR SALE — Gladiole Flowers. $1.00 per dozen.
7-19-2tc E. LeRoy Smith

For Sale One - 1952 Dodge Pick-up, 1-2 ton. Priced to sell.
Hunt Hamilton,
(7-19-2tp) Appomattox, Va.

CLEARANCE SALE CONTINUES Many items half price.
W. R. REYNOLDS STORE
(1tc)

Lots For Sale, 4 acres to the lot, on hard surface road. Mail and school bus service. Small down payment and two years to pay balance. — J. A. Williams
Pamplin, Va., Phone 243-2721.
(7-19-tfnc)

FOR SALE — Dry slab and round oak wood call . . . 352-6114 after 3 p.m. (6-28-4tp)

For Sale, Dining Room Suite, Wardrobe and Refrigerator.
Mrs. Lorene Martin,
Rt. 3, Lynchburg, Va.
(1tp) Phone WY 3-2624

FOR SALE: Cabbage and tomato plants for fall maturing. Also ripe tomatoes at:
Wilkes Plant Farm, Appomattox
7-12-2tc

HELP WANTED
A man to work in feed store. Appomattox Farmer's Supply Co.
1 tc

Help Wanted

You don't need to worry about getting or holding a job with your Rawleigh Business where the more you work the more you earn. In Appomattox County. Thousands prospering every year. Write Rawleigh, Dept. VAG-50-802, Richmond, Va. (7-19-4tp)

HELP WANTED — Male or female, $3.00 or more per hour can be yours. Local Watkins Products route available — set your own hours. We train. Rush name and address for PERSONAL INTERVIEW — Write RURAL MANAGER, P. O. Box No. 5071, Richmond, Virginia. (7-2-3-tc)

FOR RENT

For Rent:- Apartment in Professional Building. See:
Mrs. Rachel F. Lawson
(7-y9-tfnc)

NOTICE

WE CARRY a compete line of building material for all occasions, repairs, and remodeling. If in need of same secure our price before making purchase elsewhere. Prompt service assured.
H. E. DEWITT CO.
1126 Commerce Street
Lynchburg. Virginia
Telephone VI 5-4501
10-5-61 tfn

IF YOU NEED Plumbing Supplies secure our price before buying. KOHLER and ELJER fixtures. Wholesale only.
LYNCHBURG PLUMBING & SUPPLY CO., INC.
1215 Commerce St.,
Lynchburg, Va.
Phone: VICTOR 5-0541

NOTICE: Announcing Mrs. Walter W. Scott, Representative for Luther LeGrand, Florist. Flowers for all occasions.
Call Appomattox 352-7498

WANTED — POPLAR LUMBER green or dry. Write or phone for prices. Telephone LO-34511, Walton Lumber Company, Mebane, North Carolina. (6-14-10tc)

We make authentic copies of written or typed records, deeds, etc. Reasonable rates.
J. E. Sears & Co., Inc.
(2-8-tfc)

We are now paying highest prices for all grades scrap iron, metals of all descriptions. Secure our prices before selling.
LYNCHBURG IRON & METAL CO.
PARK AVE. & KEMPER ST.
LYNCHBURG, VA.
Tele.- VICTOR 7-4401.

VISIT —
MRS. L. A. YOUNG'S FLOWER SHOP
or call 352-2476,
and place your orders for
POTTED PLANTS
FRESH CUT FLOWERS
HOSPITAL ARRANGEMENTS
CORSAGES
FUNERAL SPRAYS OR WREATHS
NOVELTY ARRANGEMENTS
FOR GIFTS
WEDDINGS

ATHLETE'S FOOT GERM
HOW TO KILL IT.
IN 3 DAYS,
If not pleased with strong, instant-drying T-4-L, your 48c back at any drug store. Watch infected skin slough off. Watch healthy skin replace it. Itch and burning are gone. Today at . . .
Spencer's Drug Store, Inc.
(7,5,4tc.)

SKIN ITCH
DON'T SCRATCH IT-
Scatching spreads infection, causing MORE pain. Apply quick-drying ITCH-ME-NOT instead. Itching quiets down in minutes and antiseptic action helps speed healing. Fine for eczema, insect bites, foot itch, other surface rashes. If not pleased, your 48c back at any drug store. TODAY at . . .
Spencer's Drug Store, Inc.
(7-5-4tc)

Order of Publication

VIRGINIA:
In the Clerk's Office of the Circuit Court of Appomattox County, on the 7th day of July, 1962.
Betty Perdieu O'Brien, Plaintiff
Against Thomas O'Brien Long, an Infant and Angela Louise Long, an Infant, Defendants.
The object of this suit is to determine who are the heirs at law of Henry Clay O'Brien, as well as the distributees of Henry Clay O'-Brien and determine who is or are owner or owners of the real estate in the bill in this suit and etc.
And it appearing by affidavit filed that Thomas O'Brien Long and Angela Louise Long are not residents of the State of Virginia, they are hereby required to appear within ten days after the due publication of this order and do what is necessary to protect their interests.
Teste: C. W. Smith, Clerk
W. M. Abbitt, p.q.
Appomattox, Virginia.
7-12- 4tc

THE BEST FOR LESS
We will save you money.
Drilled Water Wells
Pumps of all Kinds.
Most Modern and Oldest Well Drillers in Central Virginia.
FALWELL WELL CORPORATION
P. O. Box 937 Lynchburg, Va.
Dial VI 6-2739

HELP WANTED — MALE or FEMALE Ambitious person for local route with Watkins Products, Inc. $2.00 - $3.00 per hour plus incentives. We train. Earn as you learn. For PERSONAL INTERVIEW write RURAL MANAGER, P. O. Box No. 5071, Richmond 20, Va.

NOTICE
DODGE
SIMCA
TRIUMPH
WHITE TRUCKS
Dependable Hughes Cars
FINANCING
License 5 Dial 5-4511
John P. Hughes Motor Co., Inc
590 Commerce St. Used Cars
Our Warehouse 13th & Commerce
Lynchburg, Va.

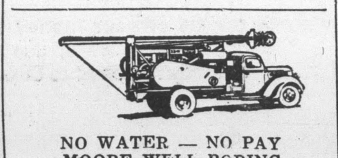

NO WATER — NO PAY
MOORE WELL BORING AND DRILLING CO.
Septic Tanks Installed
Nothing Down — 3 Years To Pay
We do not use plastic casing, as we cannot drive it and find that it will break and burst when we drive it.
We are still using galvanized casing
Henry Chernault: Appomattox 352-2048 or call EDgewood 2-4821.

Send in your news early, please

FOR SALE

All equipment and kitchen equipment, stock booths, etc. at Club Appo., interection 460 and 24 Appomattox, Va. Contract:
1tc Lewis L. Doss, City

CARD OF THANKS
We wish to express our sincere appreciation to our friends, relatives, and neighbors for their many expressions of sympathy during the illness and our recent bereavement in the passing of our loved one.
Your kindness and thoughtfulness will always be remembered.
The Family of Mrs. C. E. Lewis

CARD OF THANKS
I would like to express my appreciation to all friends and relatives who remembered me with cards, gifts, phone calls, prayers and helpful deeds during my stay in the hospital and since my return home. Toby E. Inge.
(1tc)

CARD OF THANKS
We wish to tell all our friends of our sincere apprecation for their many acts of kindness during our recent bereavement.
We are grateful for the card, flowers, food, visits, and every act of thoughtfulness.
The Family of the late
1tc R. A. Wootten

TRUCK AND COMMERCIAL REFRIGERATION SERVICE
NIGHTS AND WEEK-END
CALL: JOHN L. LOVE, JR.
APPOMATTOX 352-2063
DAY SERVICE
Call: Lovingston,
Congress 3-4131

PEST — CONTROL
JONES'
Exterminators
Bonded TERMITE Control
— Call —
J. E. Jamerson and Sons
Building Materials
Appomattox, Virginia
For Free Termite Inspection and Pest Control Estimates

Nothing is funnier that a man who guesses right once, and get the idea that is an expect.

Driving carefully may not get you anywhere as fast as possible but it will probably get you there safely.

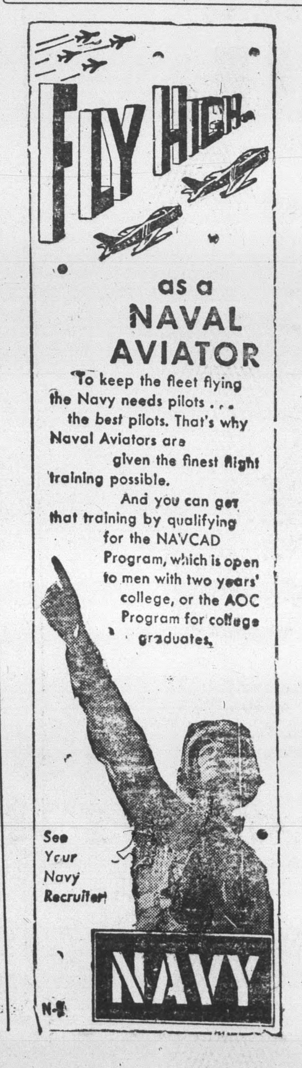

★ Extra Savings Start Now! ★

GRINELS MOTOR CO.

3☆STAR USED CAR SPECIALS

Fine late-model used cars just taken in trade! They're all in first-class shape and priced for action! So come in . . . pick out a 3-Star Used Car Special and save!

WHICH ONE WILL IT BE?★★★

1959 FORD GALAXIE
2 Door, radio, heater, 300 h.p. motor, straight drive.

1958 CHEVROLET
Belair, 4 door, radio, heater, automatic transmission, power steering and power Brakes.

1957 FORD
Fairlane 500, 4 door, radio, heater, automatic transmission and power steering.

1956 FORD
Fairlane, 2 door, radio, heater and automatic transmission.

3☆STAR SPECIALS ON ALL NEW GALAXIES • FAIRLANES FALCONS, TOO!
F.D.A.F.

GRINELS MOTOR CO
VA. Dealers License 729 RT. 460 - Dial 352-

When it's a Matter of Forms . . . It Pays to See Us

Speed your business operations and influence customers in your favor with forms that are planned right, printed right, priced right. Get our suggestions.

The Times-Virginian
Printers and Publishers
Appomattox, Va.

Reg. $39.00 $33.00
Limited Time Only

Full 100% Orlon Acrylic Pile Linning . . . These wools come in assorted colors and sizes . . . Natural Raccoon . . . Origin - United States.

This offer is for Lay-A-Ways from now till August 15th after that time the Regular Price will prevail over all sales.

MARSHALL'S DEPARTMENT STORE
APPOMATTOX - VIRGINIA

A Growing Newspaper In A Growing Town

TIMES - VIRGINIAN

Historic Appomattox Gave Unity and Peace to America

A LIVE WEEKLY NEWSPAPER AT HISTORIC APPOMATTOX COURT HOUSE VIRGINIA

VOLUME 69 NUMBER 30 APPOMATTOX, VIRGINIA — THURSDAY, JULY 26, 1962 SUBSCRIPTION RATES $2.00 YR.

Appomattox Has Low Moving Rate

Local Residents "Stay Put" . . . .
(Special to The Times-Virginian)

New York, July 23.- Residents of Appomattox County stay put longer than people do in most parts of the United States.

Because of their tendency to live in the same location for more years than is average, they are considered less transient than the majority of Americans.

The findings are from a report issued by the Department of Commerce, following a study it made of data gathered in connection with the 1960 census.

It shows that 4,946 residents of Appomattox County were in the same houses that they had been living in five years before. This is exclusive of children under the age of five who have not yet had time to be very mobile.

Some 3,214 local people did move during the five-year period, the figures show. Of these 2,176 merely changed locations within their own county. Another 1,038 came in from others areas to take up local residence.

How many might have left, on the other hand, to live elsewhere, is not indicated.

What it boils down to is that only 39 out of every100 people in Appomattox County were living in different houses in 1960 than they had occupied in 1955.

This mobility rate, 39 percent, was lower than the rate reported for United States as a whole. Naionally 47 percent changed residence in the five-year period.

The rate given for the South Atlantic States is 50 percent and, for the Satate of Virginia, 49 percent.

Various factors lead people to move. Some of them are economic. If their source of livelihood dries up or their income drops and is no longer sufficient for their needs, they go elsewhere in search of work. Or a better opportunity may present itself in another neighborhood. So they move.

Sometimes the change is due to an increase or decease in the size of the family, making a switch to other quarters desirable.

All in all, it is a rare individual who lives in the same house all his life.

In Appomattox County, according to the report, only 982 people, 12 percent of the over-five poppulation, still live in the houses in which they were born.

NEWS BRIEFS

Rabies Clinic

There will be a Rabies Vaccination Clinic at Appomattox, Virginia, behind the Clerk's Office, on Tuesday, July 31, 1962, between the hours of 1:00 and 3:00 p. m.

Fee for vaccination will be $1.50 per dog. The cooperation of all attending this clinic is requested, in regards to parking in area of the court house.

Local Store Changes Name

The children's store located at 24 E. Harrell St. formerly known as the Appomattox Factory Outlet store has changed its name and is now known as the Winking Whale.

What started out as an outlet for the mercharise manufactured locally has now became a complete childrens store carrying all types of clothing and accessories for infants, girls and boys.

The same policy of low prices for quality merchardise is still in force. Now every need for the youngsters can be satisfied at the Winking Whale.

Mrs. Edna C. Blackwell is the manager and she is assisted by Mrs. Nancy L. Connor both of Appomattox.

Mrs. Audrey B. Ferguson also of Appomattox is the district supervisor of the area in which the store is located.

The Winking Whale is opening new units this week in Altavista and Bedford. These units joins the existing units in Lynchburg Greensboro, N. C. and the orginal unit here in Appomattox.

Homecoming At Piney Ridge

There will be homecoming at Piney Ridge Methodist Church Sunday, July 29 beginning at 11 a. m. Friends and former members are invited.

The Jaycees

Most of you will rember a few weeks back you saw Jaycees running around the county with automobiles safety belts to sell. We are very happy to say that most of these belts are now in cars. These belts are bought for and sold to the people of Appomattox County at cost price. There is no profit made by the Appomattox County Jaycees. We are making another order for more safety belts, any and all Jaycees will be happy to take an order for the number of safety belts you need for your car. Your choice of color. Call us today.

Class Luncheon

The Fideles Sunday School Class of Memorial Methodist Church enjoyed a luncheon at the home of Mr. and Mrs. S. J. Evans Saturday. This is an annual event.

The picnic style dinner was served on the lawn and topped off with that all time favorite, home-made ice cream and cake.

Guests of the class attending were Rev. and Mrs. R. A. Bergdoll, Mrs. Ruth C. Potts, Mrs. Nell Schweizer and Mrs. Mattie Pearl Barlow.

Mrs. Helen B. Gunter is president of this class.

Soil Testing Needed Here

Appomattox County farmers should have their soil tested before top dressing pastures this fall, and now is the time to take he soil samples, says County Agent, Jim Smith.

Highly proictive pasture should receive regular topdressings of fertilizer in late fall, winter, or early spring. However, before the fertilizer can be applied, you must decide what kin an amount of fertilizer to apply. Smith reports that George Hawkins, agronomist at Virginia Polytechnic Insitute, says that he best way to find answers to the two questions, "What kind?" and "How much?" fertilizer to apply is to have your soil tested.

Remember that the soil sample must represent the area to be fertilized if it is to be any good. When sampling a field, Hawkins recommends hat the field should first be divided into uniform soil areas. If there are marked differences in slope erosion, or internal drainage of the soil, these areas should be sampled separately. Also, if certain areas of the field have been limed, fertilized, or manured differently in the past, they should be sampled separately.

When taking the samples, be sure to take enough borings or sub-samples from each area to represent it. A minimun of about three borings per acre, scattered at random over the area to be sampled, should be taken avises Hawkins.

Homecoming

Homecoming Day will be observed at Mt. Comfort Methodist Church in Appomattox Couny on Sunday, August 5.

Dr. Edgar A. Potts, District Superintendent of Lynchbugg, will speok the 11 o'clock service. Picnic lunch will be served at noon, and a program of special music is planned for the afternoon services.

Revival services will begin Sunday evening and continue each night through Friday. The Rev. Raymond L. Moore, Sr. will be the guest evangelist.

All former pastors, members and friends are invited to attend.

The Rev. W. L. Ayres is pastor of Mt. Comfofrt.

Welding Work

Charlotte C. H., July 23 - Instructors of vocational agricultrue in Appomattox. Buckingham, Charlotte, Cumberland and Mecklenburg counties will attend a conference on arc welding in the Randolph-Henry High School July 26-27.

The conference is one in a series of in-service education meetings sponsored by the Agricultural Education Department at VPI and the State Department of Education. The objective is to give teachers information on the newest techniques in teaching arc welding to farm boys an dyoung and adult farmers.

T. J. Wakeman, professor of Farm Mechanics Education, VPI, will serve as leader for the conference. He will be assisted by W. C. Dudley, area supervisor of Vocational Agriculture.

Among those to attend are: Appomattox County - H. B. Pack, R. B. Carter, and R. H. Ashworth. Buckingham County - G. L. Baldwin, J. J. Covery, and H. E. Maxey. Charlotte County - L. A. Starling, W. B. Ramsey, W. E. Green, and M. L. Bailey. Cumberland County - J. F. Kindle, D. L. Ray. Mecklenburg County - A. A. Legrand, J. E. Cobbler, D. E. Propat, W. H. Elliott, J. N. Brooks, and J. B. Rockwell.

According to the rules, the way to stir coffee is with the right hand.

Send us your Job Printing.

Our Classifieds are Tops!

Garden Work

Fishingg or swingingg in a hammock are pleasant occoupations during sultry summer days. But time can be more profitably spent in the vegetable garden, suggests F. H Scott assistant horticutlurist at Virginia Polytechnic Insiue.

Many vegesbles can still be planted which, added to earlier plantings, will prouce an abundant fall garden.

Cheok on the average first freezing date in your area, and be guided by tese rules:

Eighty to 85 days before the first freeze you sow seeds of beets, chard, and butterhead lettuce.

Seventy to 75 ays before the first freeze you can sow bush snap beans such as Topcrop or Tender Pod, leaf lettuce such as Salad Bowl, Purple Top White gglobe turnips, Vates Kale, and either Virginia Savoy or Long Standing Bloodsdale spinach.

Just 50 to 60 days before the first freeze you can plant turnip salad seed of a variety such as Seven Top. Upland cress, variously known as dryland cress, creasy salad or creasy greens, also can be planted then.

. . Scott says other rules also apply if you want a ggodd fall garden. Plant in a well-prepared seedbed, keep the weeds down, fertilizer properly, and control pests. County agents can give additional details.

Family Reunion

Descendentants of the late Mr. and Mrs. Nathaniel Morris will have a family reunion at Wooldridge Wayside Park on Sunday, August 12th. Come and bring picnic basket.

Father Darkleaf

by c. h. r.

There was a perfectly gorgeous sunrise this morning.

Word has "leaked out" that as of September 1, there will be a change in the management of this paper. We will make adequate announcement ere then, but Mother Brightleaf and your truly aim to still be around. I have been writing a newspaper column for 35 years, and this is no time to quit!

Oh me: "A woman angrily jumped out of her car after a collision with another car. "Why don't you people ever watch where you're driving," she shouted wildly. "You are the fourth car I have hit today."

The insurance agent had his prospect on the hook and he was proceeding foor the signature. He said: "Now that amount to $8.70 per month on a straight lift. That is what you want, isn't it?" "Well," said the customer wistfully, "I would like to go out a little on Saturday nights."

SCHEDULE OF CLUBS

Home Demonstration schedule for week of July 30 - August 3:

Friday, Aug. 3: Oakville Club will hold annual family picnic, 6:30 P. M., with Mrs. Herbert Richardson. Members bring salad or desert for supper. (Note change of date).

Saturday, August 5: Rocks Club at home of Mrs Toby Inge, 6:30 P. M. Members bring picnic supper.

The way to make sales: use the advertising columns of your home newspaper.

The Place of Peace: Appomattox.

Hixburg

There was a surprise in store for the Pamplin H. D. Club members when they met in the home of Mrs. Robert Lucado on Thursday.

Mrs. Percy Lucado, president, read a letter from Miss Mary McCoy, district agent, in which she stated that Miss Peggy Berger of Bedford had been appointed H. D. agent for Appomattox County.

Miss Berger was graduated from V. P. I. in home economice,,, and will complete her work for a Master's Degree in family econmics and home management at Penn. State this summer.

Although Mrs. Jim Williams, instructor, at the Appomattox Cannery, could not be at home, she invited the club to her yard for the annual picnic in August.

The Ladies of Walker's Presbyterian Church at Hixburg will have a lawn party at the church on Saturday, July 28, at 6:00 p. m.

On Sunday morning Mr. and Mrs. Marvin Glover Jr. Lynn and Vicky headed for Mount Ulla, N. C. to visit the home of Mr. E. K. Graham an army friend.

From there they will go to Hurtsville, Ala. to see his brother, and sister-in-law, Mr. and Mrs. Fred Glover. Also, along the way, they will be the guests of Mr. and Mrs. Juniper.

Mr. and Mrs. Edwin Alley, and her father, Mr. Malcolm Green, all of Norfolk, were weekend guest of her parents, Mr. and Mrs. F. M. Alley.

Mr. and Mrs. Fill Cawthorn and children of Bellevue, N. J. spent last week with Mr. and Mrs. A. Covington.

Pvt. Lester Goin was pleased when he was notified that he would be sent to Germany. He left Fort Dix for that station last Tuesday.

Mr. and Mrs. Edwin McClintic of Lynchburg were week end guests of Mr. and Mrs. Edwin Fore.

Mr. and Mrs. Frank Irving spent the Weekend with Mr. and Mrs. R. Nelly in Danville

REVIVAL MEETING

REV. GEORGE L. EUTING

Revival Services will begin at Hebron Baptist Church, Rt. 4, Appomattox, Va. Sunday, August 5th. 11:00 a. m. and 8: 00 p. m. and will continue each evening at 8:00 p. m. through Friday, August 10th.

Rev George Euting, Secretary of Brotherhood Department of the Virginia Baptist Board, Richmond, Va. will be the Guest Minister.

Rev. Euting is a native of Richmond, he is a graduate of the University of Richmond and Southwestern Baptist Seminary, with a Masters degree in Theology. He was pastor of Burrows Memorial Baptist Church in Norfolk, Va. at the time he accepted his present work with the Virginia Baptist General Board in May 1956.

He has traveled extensively, studing Baptist Missions in Cuba, Mexico, and South America. He and his wife the Former Kathryn Taylor of West Point, Va. have two children: Carolyn and Lee.

Rev. Euting is an interesting and gifted speaker. Friends and neighbors are cordially invited to attend all of these services.

Rev. John P. Leitner is pastor.

Liberty Chapel

Mr. R. S. Spencer Jr. and family, Mr. James R. Alvis Jr. and family of Roanoke, Va. spent Sunday in the home of Mr. and Mrs. John W. Gunter.

Mrs. Malcolm Booker and daughter have returned home after several days visit with her daughter and son-in-law Mr. and Mrs. Bill Mc. Grath of Norfolk.

Mr. and Mrs. R. S. Spencer Sr. of Colonial Height, Va. recently spent several days with Mrs. Spencer sister and brother-in-law. Mr. and Mrs. John W. Gunter, Mr. Grey Spencer of Roanoke, Va. also spent a few days in this home.

The family of Paul Thornhill honored him on his birthday in the home of his daughter and son-in-law, Mr. and Mrs. Billy Mills of Farmville.

Mrs. E. K. Martin has returned home from the hospital where she under went surgery last week.

Mrs. Mildred Mann entered Virginia Baptist hospital Sunday where she will receive surgery this week. We do hope for her a speedy recovery.

Mr. and Mrs. Clyde Childers and daughter of Richmond spent the week end with Mr. and Mrs. Marvin Reynolds.

Mr. and Mrs. Sam Thornhill and Mrs. Lillian Hatcher visited Mrs. John Mann in Va. Baptist hospital over the week end, Mrs. Mann under went surgery last week, and is reported to be improving nicely.

Mr. and Mrs. David Garrett of Alexander spent the week end with Mr. and Mrs. Percy Garrett. The Rev. and Mrs. J. M. Profitt and sons were dinner guest in this home on Sunday.

Dinner guest of Mr. and Mrs. Charles Scruggs on Saturday were Mrs. Mary Fannie Phelps, Mr. D. A. Conner and grand-daughter.

Mr. and Mrs. David Garrett and Mr .and Mrs. Percy Garrette visited Mr. and Mrs. John Scruggs on Saturday evening.

Stonewall

Stonewall July 23, Our Community was so saddened and shocked last Wednesday morning to hear of Mr. Lester Carson passing away, he was loved by all who knew him and will surely be missed by every one. We want to extend heart felt sympathy to his dear wife and his sisters and brother and all the rest of his loved ones.

Mr. E. L. Chick wants to thank his many friends and loved ones for all their kindness to him while he was sick, every visit,, cards, phone calls, and all the many other things done for him was greatly appreciated and will always be in our heart of memory.

Rev. and Mrs. J. P. Leitner was the dinner guest of Mr. and Mrs. Irby Wheeler and little Brad on Sunday.

Mr. and Mrs. Parks Jennings left today for a vacation down South will visit her sister Mrs. Lucy C. Sissien and her family. We hope for them a most pleasant trip and a safe one.

Miss Margret Moore of Route 1, Appomattox spent last week with her grandparents Mr. and Mrs. Melvin Moore and attended the revival at Bethel Church.

Mrs. Wallace Bondurant Sr. Mrs. Tom Davidson and two girls Mary and Becky visited with Mrs. Tilden Lee and Mr. E. L. Chick on Sunday evening both are on our sick list. We wish for both a speedy recovery.

Mr. and Mrs. Virgil Carson of Roanoke spent part of last week with Mrs. Agnes Carson.

So, glad to see Mrs. Hugh Braford back home after attending school at V. P. I. for some time.

Rev. and Mrs. Charlie Spain and family of Colonial Heights spent last Friday night with Mr. and Mrs. Parks Jennings and Mr. and Mrs. Monore Dyess and children.

So glad to see Mr. O. R. Turnes of Amherst at Hebron on Sunday morning. He is always so welcome back here.

Mr. and Mrs. Earl Agee and baby and Miss Barbara Lee spent the week end with their parents Mr. and Mrs. Tilden Lee.

Misses Elloise and Madlyn Bondurant of Lynchburg, spent the week end with their parents Mr. and Mrs. Wallace Bondurant.

So many folks from around here attended a house warming for Mr. and Mrs. Bud Goulden on last Saturday night in their lovely new home at Concord. We wish them much happeness in their new home.

County Line

Mr. and Mrs. Victor Jones of Newport News spent Saturday night with Mr. and Mrs. Vernie Jones.

Miss Emma Haar, Miss Ruth Woodson and Mrs. Margaret Marshall were dinner guest Sunday of Mr. and Mrs. Vernie Jones.

Mrs. Dan Irby, Mrs. E. R. Ferguson and Mrs. Vernie Jones visited Mrs. Annie Powell at the home of Mr. Nathan Powell last Tuesday.

Mrs. Shirley Reynolds and girls of Farmville visited Mr. and Mrs. R. O. Jones and Hilda Sunday.

Mr. and Mrs. DeWitt Harvey visited Mr. and Mrs. Rosser Reynolds Sunday. Mr. and Mrs. Hunter Nash were also visitors in this home.

Mr. Robert Mann and Miss Gloria Gregory of Lynchburg visited Mr. and Mrs. Henry Mann Sunday.

Mrs. Edd Sims and family of Forest is visiting Mrs. Dan Irby this week.

Mrs. Elliott Nash, George Nash, Miss Nancy Jo Harvey and Clyde Mayberry visited Mr. and Mrs. Harmon Jennings and Carroll of Lynchburg Sunday.

Miss Brenda Nash spent the week end with Miss Patsy Waddell of Rustburg.

Mr. and Mrs. Omar Seay and family of Lynchburg were dinner guest Sunday of Mr. and Mrs. Richard Nash and family.

Miss Brenda Nash and Robert Merryman motored to Lake Side in Roanoke Sunday.

Miss Norma Jean Ferguson of Lynchburg and Brenda Owens of Rustburg spent last week with their grandparents Mr. and Mrs. E. R. Ferguson.